THE DAILY GAZETTE.

No. 461. COLORADO SPRINGS, WEDNESDAY, OCTOBER 29, 1879 Price, Five Cents

TELEGRAPHIC

Mrs. Meeker's Story of the Outbreak.

The Captives Saved by Ouray's Sister.

Testimony as to the Guilty Indians.

Report of Doings in the Stock Market.

Present Inflation Opposed by Banks.

Unusual Business Enterprise of Chinese.

Speedy Dissolution of Parliament Expected.

COLORADO.

Mrs. Meeker and Party With Ouray.

LOS PINOS, October 24, via DEL NORTE, October 28.

News just arrived from the Indian camp on Plateau creek that the women and children are safe at Chief Ouray's house, nine miles below. They stood the journey well, and Mrs. Meeker has improved in health every day since we started. We left on the 22d. The Indians seemed unwilling for us to leave until they learned what success Gen. Adams had in stopping the further advance of Merritt's command. Meeker's papers were burned and what money Mrs. Meeker had was taken from her by Douglas. The intentions were to kill the women and children, as the windows of the room in which they first took refuge were riddled with bullets, the instant they had left it for a more secure place in the milk room. Mrs. Meeker thinks Susan, squaw wife of Chief Johnson, sister of Ouray, did more than all others to save their lives. She was as kind to them as a mother. Their parting was very touching. Jack's band fought the troops and Douglas' men killed the agent and employees. Agent Meeker was killed by Antelope, and Mrs. Meeker was shot at while running from her house attempting to hide in the sage brush. A ball passed through her dress and made a slight flesh wound in the thigh about four inches long. Arrangements for the fight with Merritt's command were most complete. Two hundred Arapahoes had joined Jack and many others from neighboring tribes and had it not been for the timely arrival of Chief Ouray's order to cease fighting, the name of Merritt and his command would have passed into history by the side of Custer with the same epitaph "Annihilated by Indians." The outbreak may be attributed to four things, viz: repeated charges and lessening amount of rations issued to the Indians, no head chief like Ouray is here; a Ute Indian for interpreter unfriendly to Meeker and plenty of bad whiskey furnished by ranchmen. Major Pollock is here doing all in his power to make the ladies comfortable, and looking after the interests of the department in general.

DENVER, October 28. A special to the Denver Tribune from Alamosa says the women and children, recent captives among the Utes, arrived there at four p. m., where they will remain for few days before proceeding to Denver. They were surrendered to Special Agent Adams after a parley of five hours at the camp on the tributary of the Grand river, on the 21st, and on the morning of 22d started homeward, proceeding through the Indian country, with employes of the Los Pinos agency to Ouray's house and the agency, arriving at the latter place on the morning of the 25th, whence they started immediately homeward and arrived at Alamosa as above. The captives report that the money and papers which were represented to be safe, were destroyed or taken by the Utes. Miss Meeker's life was once threatened by Douglas, who placed a gun to her head, but she did not flinch, and told Douglas she was neither afraid of Indians nor death, and he skulked away. The women agree that they owe their safety to one woman, Susan, wife of Johnson and sister of Ouray, who protected them at all times, even going into the council, an unprecedented move for a woman among the Indians, and raising her voice for the release of the prisoners.

GENERAL NEWS.

Wreck of the Amazon.

DETROIT, MICH., October 28.—A dispatch just received from Grand Haven, Michigan, states that the steamer Amazon of Northwestern Transportation company's line, for that port from Milwaukee, with about five hundred passengers, and having a heavy load of wheat and other freight, struck a sand bar in the entrance of the harbor there while entering. At 8 a. m. she succeeded in backing off and again attempted to enter, but struck the bar and was driven around the south pier and ashore by the heavy sea and a strong northwest wind. She now lies within a hundred feet of the pier broadside to the sea, with the spray dashing over her. The passengers are being taken ashore by the life saving crew, who are also throwing her cargo overboard. The steamer is evidently going to pieces.

Unveiling of Thomas Statue.

WASHINGTON, Oct. 28. The meeting of citizens was held here yesterday to co-operate with the Army of the Cumberland in the matter of unveiling the statue of Gen. Thomas. The chairman was authorized to appoint a committee of one hundred citizens to co-operate in carrying out its programme.

President Hayes has invited Grant to be his guest whenever he may come to Washington. It is doubtful if he will be here upon the unveiling of the statue as he has an engagement at Indianapolis Nov. 20th. General Sherman however says he will try to pursuade him to come.

WASHINGTON, Oct. 28.—Gen. Sherman has a dispatch from Gen. Grant stating that he will be unable to attend the reunion of the Army of the Cumberland in this city as he has an engagement on that date at Indianapolis.

Chinese Boom for Grant.

CHICAGO, Oct. 28. The Times says a representative of the Times had an interview with Gee Jama, a Chinaman who is interested in the advancement of his countrymen. He believes they are steadily decreasing in numbers in this country owing to the hostility of the people of the Pacific coast. In his opinion the emigrants now moving to America are very much superior, morally and intellectually, to the earlier arrivals. There are now about five hundred Chinese families in the United States the women of which are industrious and virtuous. Abandoned and vicious females are not so numerous as formerly and in a few years they will disappear altogether. Mr. Gaima thinks that the only thing the Chinese need to make them respected citizens is the ballot. They would all vote the republican ticket and if permitted to participate in the next national convention of that party would support Grant whom they look upon as second only to Confucius in wisdom.

Bankers in Council.

NEW YORK, October 28.—It is stated that the real object of the conference of bank presidents yesterday was to devise plans to check the enormous inflation in stocks now in progress. Within the past week the brokers have made forced loans from the banks after the close of business on the stock exchange which at the clearing house amounted yesterday to $1,727,600 and balances more than $6,000,000. The certifications at the banks of New York Saturday exceeded $26,000,000.

Chinese Enterprise.

SAN FRANCISCO, October 28. The Bulletin this evening publishes the following intelligence from China and indicating great activity among the merchants and capitalists of the celestial empire. The City of Pekin which arrived yesterday brought advices that the Chinese merchants steamship company was about to place steamers on the route from China to the Sandwich Islands to be followed by others to ply between the Islands and San Francisco. The stockholders of the China merchants steamship company are mandarins and merchants who own all the steamships of the Shanghai steam navigation company, besides many other steamers. It is said to be a corporation possessing great wealth. The manager of the company is Tong Ken Sing, a native of Singapore. He is reported to be very rich and grasping and speaks the English language fluently. He is spoken of as a capable and shrewd business man who is anxious to promote the commercial interests of the empire and render a service to his associates. The Bulletin supports its article with extras from China Mail and Shanghai Mercury, and the Advance after referring at some length to the antagonism against Chinese in this country, intimates that the only way to insure good treatment of emigrants en route is to transport them in Chinese steamers. A letter from C. C. Montoe to Wm. Lenon corroborates the article. He says, "I have induced the Chinese government to establish a line of steamers from Canton to Honolulu and have been appointed specially to open negotiations with the government of the Sandwich Islands for commercial intercourse, but no coolie trade whatever. Emigration must be surely and simply free." This line will be soon extended to San Francisco but only for the purpose of trade. Mr. Monroe was formerly active in pushing the project of the telegraph cable.

New York Stock Market.

NEW YORK, October 28. The stock market opened strong and prices advanced ⅛ to 1½ per cent. Coal stocks leading and subsequently there was a decline of ½ to 3 in which Erie led, Wabash and coal shares figured conspicuously toward midday. A firm feeling set in again and there was a recovery of ½ to 2⅛ the latter was D L & W, but the improvement was partly at a second call. The report that the representatives of the N Y C, L S, and Wabash Co's were negotiating for a traffic arrangement had a tendency to weaken Erie and strengthen Lake Shore. At intervals the market continued up for a short time, but during the afternoon was weak and lower until near the close when there was a marked change on the temper of speculation and an advance on the lowest point of the day, ranged from ½ to 2⅞ per cent. Wabash led the upward movement and was followed by Western Union, Lake Shore and Kansas City and Northern. Improvement in Lake Shore and Wabash and its connections was due to favorable rumors about negotiations between the companies, Granger shares were all higher, Erie was very weak in reports that the Gould party had made arrangements with Vanderbilt by which the Wabash road would use the New York Central as its eastern connection. The Erie movement is upset, reports continue of a most contradictory character, and nothing positive can be learned from parties who ought to be acquainted with the facts. Interested persons, however, know how the books stand and are operating on that knowledge. It was stated at the close of the market this eve that the see saw process in Erie of late has been for the purpose of enabling certain parties to acquire lines of stock at low figures. Brokers' combinations will commence on Saturday with a membership of 400. The quotations were as follows:

Silver bars 115¾; coin ½ per cent discount; money easier 6@7; governments quiet generally steady; stocks closed strong; W U 103¾; Quicksilver 17¾; Pacific 35; Mariposa 4½; Wells, Fargo 104½; N Y C 103¾; Erie 38¼; Panama 175; U P 90⅝; bonds 110; Central 111; Sutro 3¼; Leadville 3; Caribou 4¾.

A Question Not Answered.

NEW YORK, October 28.—Two immense political meetings were held here last night, one democratic at the Academy of Music, Brooklyn at which Speaker Randall was the chief speaker, and the other at Cooper Union, where Ex-Minister Stoughton, Gen. Kilpatrick and Secretary Sherman held forth. After Sherman had advised all to vote for Cornell as an honest, excellent man, some one in the audience wanted to know why the president had removed him from office. This question was greeted with a storm of cheers. Sherman said he had often answered the question before. There was no charge of dishonesty against Cornell and his record was of the best from beginning to end, besides republicans upheld measures not men.

Fires.

CUMBERLAND, MD., Oct. 28.—A fire in the Pinkerton tunnel, Pittsburg and Connellsville division of the Pittsburg & Ohio railroad, has burned out all the timbers of the tunnel. It is supposed a vein of coal in the mountains above the tunnel has taken fire as smoke is issuing from the mountain at several points above the tunnel. Chief civil engineer and an assistant are at the tunnel and have begun building a temporary track around the mountains which which will be completed in two weeks.

SAN FRANCISCO, Oct. 28. A fire in Colfax this morning destroyed the Chinese quarters and burned one block in the business portion of the town. One China woman was burnt to death. A number of families are destitute. The loss is $30,000 and insurance $7,500.

RICHMOND, Oct. 28.—Intelligence received here to night says that a fire is raging at West Point on the cotton platform of the Richmond, York River & Chesapeake railroad, on which were two thousand bales of cotton awaiting transportation northward. The fire originated in the cotton and the flames spread to the extensive wharves adjoining the platform. One of the Baltimore steamers being at the wharf, the dummy pumps were put to work and kept the fire in check for a time, but at last accounts a stiff wind was blowing and total destruction of the wharves was threatened. A steam fire engine from this city has been sent down. When the fire first broke out, a heavy force was at once set at work removing the cotton but last reports state that one thousand bales were then burning.

Hanlan Gossip.

NEW YORK, Oct. 28.—Hanlan contemplates a visit to Australia. He says he will go if the people of Toronto or the men who have made money out of his races will subscribe part of the expenses of the journey. He would allow Trickett $1,500 expenses to come here and row for $10,000 a side, but the Australian declines to allow a cent for the champion to go there. Hanlan declares that will not budge from the conditions contained in the articles he sent to Courtney. Hanlan will certainly not go to Washington and will insist on Mr. Blaikie being referee. He will hear of no other being chosen; thinks Courtney very much over-rated and is fully persuaded as he has been from the beginning that the Union Springs man never meant to row; thinks Courtney belongs body and bones to Soule, who is merely using him as an advertisement. Hanlan will surrender the Sportsman cup sooner than go to England this winter, but will contest Elliott's claim to it until he has proved himself the best man in England by defeating Boyd.

Hanlan has been sent a formal demand for the return of the challenge cup.

Courtney says only a lunatic would sign the play or pay articles for the race submitted by Hanlan. He declines to place the money in the hands of Referee Blaikie.

Another Great Railway Project.

ST. LOUIS, October 28. Judge Baker, vice president of the St. Louis & San Francisco R. R. has just returned from New York. He says preliminary arrangements are now being made for the completion of the above road from the Indian Territory, also that twenty millions of German capital at 5 per cent is offered to construct the road. If this arrangement is completed the road will be built through under the land grant originally given by congress to the Atlantic & Pacific railway.

A Kentucky Feud.

CINCINNATI, October 28. Advices from Grayson, Ky, are to the effect that the feud between the Holbrooks and Underwoods is not ended, but that the Holbrooks have ordered the Underwood women and children to leave by Sunday next. They have also posted notices threatening any one who testifies before the grand jury about the killing of the Underwoods.

Grant and Colfax.

BALTIMORE, October 28.—Schuyler Colfax delivered his lecture "Across the Continent" tonight at the Masonic Temple, for the benefit of the Masonic library. In the course of his lecture, in a description of Oregon, Colfax mentioned the name of Captain Ulysses S. Grant, and his having been once stationed there many years ago. At the mention of Grant the voice of the speaker was stilled by the most vast applause. Colfax rose and bowed his respects. He was greeted with a hearty welcome.

Terrible Crime.

BUFFALO October 28.—A man named Richard Kerchne, a resident of this city who recently returned from Germany, was arrested here today on suspicion of having murdered his father, brother and sister at Eckertsburgh, Prussia, September 24. Kerchne's father had disposed of a large property, and it is supposed the crime was committed to obtain the money.

FOREIGN.

Approaching Dissolution of Parliament.

LONDON, October 28.—The daily News founds its theory of the contemplated dissolution of parliament before the end of the present year on allegation that the results of the recent registrations are very favorable to the liberals. As those registrations do not take effect until the beginning of 1880, the immediate dissolution would deprive the liberals of the benefits thereof. The daily News says the probability of such resolve is increased by the fact that Ashton Cross, home secretary, has telegraphed to the philosophical institutions in Edinburg postponing his lecture before it on the ground that a series of councils will be held next week at which his presence will be indispensable. It must be an arranged purpose on the part of the government, which demands so sudden a telegraphic postponement of only a recently announced engagement.

Rosenburg's Disgrace.

LONDON, October 28.—Adolphus Rosenburg, convicted of libel upon Mrs. Langtry, Mrs. Cornwallis West and Lord Loundesborough, was to day again placed in the dock at old Bailey and Justice Hawkins said it appeared to be the impression that the prisoner would be treated as first class boarder, able to receive his friends, and furnish his own maintenance. This said the justice is incorrect. Short of hard labor Rosenburg will be treated the same as any other prisoner.

TELEGRAPHIC BREVITIES.

A tramp about forty years old was gored to death yesterday by a bull while sleeping in a straw stack near Columbus, Ind.

William Ament, a boy of 20 years, was shot last night and probably fatally wounded by B. Gellar, barkeeper of a saloon at Cincinnati.

A balloon, believed to be the Pathfinder, passed over Rockford, Ill., twice yesterday, going in different directions, each time moving very swiftly.

Frank Mayo, the actor, bound for San Francisco, was robbed of all he possessed on the Erie train at Elmira, N. Y. He had to borrow money to proceed.

At Cincinnati yesterday Samuel Remington, switchman on the Vandalia railway, fell while attempting to climb on a train while in motion, and was crushed to death. His head was severed from the body.

The board of pardons of Pennsylvania has agreed to recommend the commutation from death penalty to life imprisonment in the case of John O'Neill, the Northumberland county Mollie Maguire.

FOREIGN NOTES.

The Exchange bank of Montreal will resume payment on Monday next.

Emperor William yesterday gave a dinner in honor of the Russian Grand Duke Alexis.

The bulk of bullion withdrawn from the Bank of England yesterday is for shipment to New York.

In consequence of the satisfactory harvest the Chinese government has decided not to reduce the duties on cereals.

Official statements of the recent inundations in Spain show that four fifths of the arable land of the Valley of the Murcia was ruined and 3,000 persons missing.

It is reported that Don Carlos will be requested to leave France in consequence of his reception and other public interchanges of courtesies with the army officers.

Le Soliel reports an interview with Italian statesmen of various shades of opinion, all of whom advert to the understanding between the Latin and Slavonic races as a counterpoise to the Austro German alliance.

Additional hands have been taken on at the leading iron works in the Leeds district, orders having been received which will provide for their occupation the whole winter. Coal branches of the trade are also improving.

The vatican is seeking an understanding with the French government by which the operation of clause 73 of Jules Ferris' educational bill will be limited to Jesuits, leaving the position of other religious corporations in France unaltered.

Emperor William opened the Prussian diet and read the speech in person. No allusion was made to foreign affairs. The lower house postponed the election of president until Thursday. The upper house re elected the former officers.

The corvette Comus and sloop of war Albatross, it is understood, will proceed to the China station as soon as they are ready for the sea, in view of the pending rupture between China and Japan and the friendly attitude of Russia toward China.

Sir Michael Hicks, the bench colonial secretary, in a speech at Birmingham, referring to the agitation in Ireland, said: "It is clear the most dangerous agitation is going on in Ireland, which assumes the appearance of agrarian agitation of the worst type."

Intelligence has been received from St. Petersburg at Berlin that a division of troops numbering 40,000 men has been ordered from Caucasus to central Asia, and several officers of the general staff at St. Petersburg have also been ordered to central Asia.

The Journal Des Debats condemns Lord Salisbury's optimism touching the Austro German alliance and says the result will be European complications which will leave Austria without allies confronting all the Christian nations of Eastern Europe, whose legitimate ambitions she seeks to stifle for her own advantage.

WASHINGTON NOTES.

The comptroller of currency has written to the national banks in New York whose average reserves for the week ending October 25th are shown by the clearing house statement to have been below legal requirements, to report to him the present state of their accounts and directing them, if still deficient, to make it good as required by law.

The opening of the national fair at Washington yesterday was marked by the partial suspension of public and private business. Some fifteen thousand people flocked to the fair grounds. An industrial procession for miles in length formed, and proceeded through the principal streets to the fair grounds. The presidential party and Secretary Evarts and Secretary Schurz, Postmaster General Key, General Devens and General Sherman, with ladies, arrived at 1 o'clock.

Don't forget that the GAZETTE is furnished with every appliance for the production of first-class job work. tf.

Denver & Rio Grande Railway Extensions.

PROPOSALS.

COLORADO SPRINGS, COLORADO, October 29, 1879.

SEALED PROPOSALS will be received at the office of the undersigned until noon, December 20, 1879, for the grading of the San Juan Extension of the Denver & Rio Grande Railway from a point on the San Juan river near the mouth of the Piedras to the Animas river, a distance of about 38 miles. The profile specifications and form of bid can be seen at the office of J. A. McMurtrie, Chief Engineer, South Pueblo, Colorado, on and after December 15, 1879. Payments to be made monthly in cash on the estimate of the engineer in charge of the work, and within twenty days after the close of each month. Contractors are requested to examine the line before bidding. A suitable idemnifying bond will be required in each case.

R. F. WEITBREC, Treasurer.

COLORADO SPRINGS, COLORADO, October 25th, 1879.

SEALED PROPOSALS will be received at the office of the undersigned until noon, November 20th, 1879, for the grading of the San Juan Extension of the Denver & Rio Grande Railway from a point near the town of Conejos in the County of Conejos to a point on the San Juan River near the mouth of the Piedras, a distance of about one hundred and twenty six [126] miles. The profile specifications and form of bid can be seen at the office of J. A. McMurtrie, Chief Engineer, South Pueblo, Colorado, on and after November 15th, 1879. Payments to be made monthly in cash on the estimate of the engineer in charge of the work, and within twenty days after the close of each month. Contractors are requested to examine the line before bidding. A suitable indemnifying bond will be required in each case.

R. F. WEITBREC, Treasurer.

COLORADO SPRINGS, COLORADO, October 25th, 1879.

SEALED PROPOSALS will be received at the office of the undersigned until noon, November 15th, 1879, for furnishing one hundred and sixty thousand [160,000] cross ties for the graded road bed of the Denver & Rio Grande Railway between Alamosa and the New Mexico State line, said ties to be of good sound spruce or pine timber; the dimensions to be six [6] inches thick, not less than six [6] inches face, and six and one half [6½] feet long. Bidders will specify whether they propose to deliver along the graded road bed or along the line of the constructed road between Yeta Pass and Alamosa, and in the latter case at what station. Payments in cash on monthly estimates. Forms of proposal and contract can be had upon application to the undersigned. A sufficient indemnifying bond will be required in each case.

10 26 tf R. F. WEITBREC, Treasurer.

COLORADO SPRINGS, COLORADO, October 29, 1879.

SEALED PROPOSALS will be received at the office of the undersigned until noon, November 29, 1879, for furnishing six hundred and forty thousand (640,000) cross ties for the graded road bed of the Denver & Rio Grande Railway between the junction of the San Juan and New Mexico lines near Conejos and the Animas river, a distance of about one hundred and sixty miles; said ties to be of good sound spruce or pine timber; the dimensions to be six [6] inches thick, not less than six [6] inches face, and six and one half [6½] feet long. Bidders will specify where they propose to deliver. Payments in cash on monthly estimates. Forms of proposal and contract can be had upon application to the undersigned. A sufficient indemnifying bond will be required in each case.

10 29 tf R. F. WEITBREC, Treasurer.

COLORADO SPRINGS, COLORADO, October 29th, 1879.

SEALED PROPOSALS will be received at the office of the undersigned until noon, November 20th, 1879, for furnishing six hundred and forty thousand (640,000) cross ties for the graded road bed of the Denver & Rio Grande Railway between the New Mexico State line and Albuquerque, a distance of about 160 miles, said ties to be of good sound spruce or pine timber; the dimensions to be six [6] inches thick, not less than six [6] inches face, and six and one-half [6½] feet long. Bidders will specify where they propose to deliver. Payments in cash on monthly estimates. Forms of proposal and contract can be had upon application to the undersigned. A sufficient indemnifying bond will be required in each case.

10 29 tf. R. F. WEITBREC, Treasurer.

NEW MEAT MARKET.

ON or about the 18th of November I intend to open a Meat Market in the first store west of Roller & Potter's Furniture store on Huerfano street, and hope to receive a share of public patronage.

JACOB FREI.

10 29 18*

WANTED.

WANTED. A girl to do general house work for a family of two. Inquire at the store of Roller & Potter. 10 28 tf

WANTED—Small house or rooms for housekeeping, furnished or unfurnished. Enquire at this office. 1*

WANTED—A good woman to cook, wash, and iron in a small family. Apply to "D," GAZETTE office.

WANTED. A girl to do house work in a small family, corner of Bijou street and Cascade avenue. Apply at once. 10 26 6*

WANTED—A few private boarders at No. 12, Cascade Terrace. 10 16 1m

WANTED.—Large, clean rags at this office.

STRAYED OR STOLEN.

STRAYED A liberal reward will be paid for the return of a five year old bay mare, with black mane and tail, branded with J on one shoulder and II on the other, to Woodgate & Hundley. 10 23 tf

LOVELY

FALL

AND

WINTER

GOODS

AT

Giddings and Stillman's.

COLORED VELVETS,

COLORED SATINS,

COLORED SILKS,

COLORED CASHMERES.

Black Brocade Silks, Black Velvets, Black Satins, Black Cashmeres.

PLAIN BLACK SILKS,

NEW FALL

Dress Goods,

CLOAKS,

DOLMANS,

ULSTERS,

SILK FRINGES,

AND BUTTONS.

We guarantee the quality of every Silk and Cashmere, and also guarantee prices no higher for the present than have prevailed at any time in the past three years, notwithstanding the recent advance elsewhere.

10 12 tf

S. H. SESSIONS

Contractor & Builder.

SHOP in block opposite Post Office. P. O. Box 155.

All work promptly attended to. 4 18 tf

Second Hand Store

NEW

Sewing Machines.

Second Hand and New Furniture

Bought and sold, and the highest prices will be paid.

We have just received a fine lot of Glass and Queensware, and Lamps of all kinds.

Also a fine lot of Woolen Mattresses, which we will sell at cost.

The improved Sewing Machines constantly on hand. Guns and Pistols bought and sold. Gunsmithing and Furniture Repairing done on short notice. Hose and Plumbing stock sold at cost.

KLATTENHOFF & LYNCH,

South side Huerfano street.

8 13 3m COLORADO SPRINGS.

Mattress Factory!

Mattresses made and for sale at wholesale and retail.

Upholstering of all kinds done at short notice and in a superior manner.

Carpets made, taken up, cleaned, and put down. Prices down to bed rock.

Southwest Corner of Huerfano and Coron Street, P. O. Box 236, Colo. Springs. } WM. ILES.

10-14-1

WHIPPLE & EATON,

Contractors & Builders,

Nevada Avenue,

(One block east of Postoffice.)

COLORADO SPRINGS, COLORADO

FOR SALE!

Wishing to close out my entire sheep interest, I offer for sale several *finely improved* ranches; one herd wethers, one herd lambs, one herd thoroughbred Merino ewes, and one hundred thoroughbred Colorado raised Merino rams. Terms—Half cash; balance in one year at 12 per cent. Interest. JOHN E. WHEELER,

10 28 1m Post office box 130.

W. LENNOX & BRO.,

PROPRIETORS OF

The Old Reliable Transfer Line

AND DEALERS IN

CANON CITY COAL.

Office at Coal Yard near freight depot. Order books at the hardware stores of G. S. Barnes and Darling & Lee.

NEWSPAPERARCHIVE.COM

THE COLORADO SPRINGS GAZETTE.
DAILY AND WEEKLY.
Official Newspaper of the City and County

PUBLISHED BY
THE GAZETTE PUBLISHING CO.

DAILY—IN ADVANCE.
Per Annum ......$8.00 | Six Months........$5.00
Three Months...... 2.50 | One Month.......... 1.00

WEEKLY—IN ADVANCE.
Per Annum..........$2.00 | Six Months..........$1.00
Three Months........ .50 | One Month.......... .25

ADVERTISING.
Rates made known on application to the office.

JOB WORK.
Facilities for Plain and Fancy Job Printing equal to those of any establishment west of the Missouri river.

The summer excursion of Wright's committee only cost $7000.

Judge Field's bid for the presidency is a poor one. The democracy cannot elect a president on the states rights' issue.

If Judge Hallett would settle the question of right of way to Leadville, the people of Leadville could have a railroad in six weeks.

The *Register-Call* has succeeded in maintaining its proprietorship to the "Chaffee boom." It may prove a bonanza. We may add also that Col. Dormer claims to be editor of the *Register-Call* and not Judge Belford.

The New York *Mail* is showing commendable enterprise in obtaining full and complete statements regarding the mines of Colorado. The letters of Mr. Hinton are accurate and trustworthy, a compliment we cannot pay to most correspondents of eastern papers.

The *Trinidad Enterprise* says, "Dr. R. H. Lamborn has written a valuable report and letter on a subject of great interest to Colorado, viz.: the "Yak," or in our vernacular, "soap weed." The *Enterprise* will better realize the value of this report if it will read it. The "Yak" is the "Thibet Ox."

The silence of the press on the unconditional surrender of the unharmed women and children by the Utes, is significant. It was a dreadful disappointment to them. It was also a fatal blow to Governor Pitkin's war blast. The sympathy recently bestowed on Mrs. Meeker should now be given to Governor Pitkin, the *Tribune* & Co.

Leadville is soon to have still another daily paper. It will be in sympathy with the Denver *News*, which is a very indefinite way of stating what its politics will be. On Tuesday the platform was as follows: "HARD MONEY, FREE TRADE, STATES RIGHTS, STRICT CONSTRUCTION OF THE CONSTITUTION, OPPOSITION TO CENTRALIZATION, and NO INDIANS." A month ago it took the greenback view of the silver question and was a soft money organ.

"The Indian found off his reservation should be hunted like a wild beast." These words will be quoted by generations yet unborn, and will make Governor Pitkin immortal in the pages of American history.—*Silver World.*

Lincoln's immortality rests upon another basis. His words that will be quoted by generations yet unborn are "with malice toward none with charity for all." We may add that General Forrest, of Fort Pillow fame, and Captain Wirtz, of Andersonville, and a Roman named Nero have a kind of immortality resting on a different basis from that of Lincoln.

The order of the postoffice department of September 20, requiring all mail matter to be accurately addressed to the postoffice to which it is to be sent, is to be understood in connection with the following decision published in the official postal guide:

56. When postmasters and employes of the railway mail service *know* that matter deposited in their offices for mailing addressed to a city without the name of the state being given is intended for the principal city of that name, being for instance addressed to a well known citizen, firm, newspaper or institution of such principal city, or to a street and number which could only be found therein, it should be forwarded.

Secretary Evarts speech in New York had the following very bright passage:

"But who is this that Governor Robinson carries on his back? (Laughter.) Who is this jockey (renewed laughter) in black and white, so arrayed that now the white shall appear black and the black appear white? (Laughter.) Who is it that rides his steed in the race for governorship? Nobody can tell this until after election. If after election the governor is elected, then it will be Tilden that rode him; but if he is defeated then it will be Pelton (great laughter) and it will be no race at all. It will be futile dalliance (laughter) and no real race. So you must reserve your opinion as to who this jockey is until after election.

The Colorado Spring GAZETTE, which enjoys the distinction of being the only Ute organ in Colorado, is very bitter in its denunciation of Governor Pitkin and others who are trying to have the murderers of Father Meeker punished. To show how thoroughly the paper is committed to the Indian cause, it is only necessary to state that it defends Peck, the Bear river trader, for selling arms and ammunition to the Utes when the outbreak was threatened. The GAZETTE appears to be published too far west or not quite far enough.—*Tribune.*

The *Tribune* as completely misrepresents our position as it does the Indian question. We demand the punishment of Father Meeker's murderers, but we are opposed to punishing innocent Indians for the crime of bad ones. This is our position. As for Peck, we have simply said he may not have been guilty, a statement warranted by interviews recently published in Denver papers.

THE TRIBUNE'S DEFENSE OF GOV. PITKIN.

Especial pains have been taken to deny Governor Pitkin's assertion in the Schurz dispatch of the 23d that Ouray's fighting bucks were at Milk River, but unfortunately for the Ute organs the facts are against them. The number of Indians engaged at Milk River was largely in excess of the *fighting strength* of the White River band, even if the whole tribe took part in the battle; but this is denied. Then, again, Ouray's bucks were absent at the time of the fight, ostensibly on a hunt, but they brought back no game. Finally we have the testimony of of Ouray himself that his uncle and his cousin were killed by the soldiers. But he claims that they were not fighting and that they were shot before the battle while trapping beaver. This was Ouray's statement to the editor of the Ouray *Times*, but the statement is unsupported by concurrent testimony. There is nothing to show that a shot was fired by Thornburg's troops before the fight. If Ouray's relatives were killed by the soldiers as he says they were it is certain that they were killed in the fight, Mr. Schurz and the Colorado Springs GAZETTE to the contrary notwithstanding.—*Tribune.*

We publish the whole of the *Tribune's* defence, such as it is, of Governor Pitkin's famous dispach. We may first remark that it did not occur to the *Tribune* before Governor Pitkin sent the dispatch that Ouray' band was *in the Milk river* massacre. It is true that in the very beginning when all kinds of rumors were published, it did state that 100 of the Southern Utes were in the fight, but the *Tribune* has not published this as a well authenticated fact since the period of wild rumors has passed. Either the Denver papers have been very slow in getting hold of this fact, or Governor Pitkin has been wanting in his usual courtesy in giving the papers Indian news. We may also add that Governor Pitkin has not yet told the public why he thinks Ouray's band was in the Milk river fight.

But let us examine the *proofs* adduced by the *Tribune* in support of Governor Pitkin:

First "The number of Indians engaged at Milk River was largely in excess of the fighting strength of the White River band." We think the *Tribune* will be candid enough to state that this is not an established fact, and hence proves nothing. We are still in the dark as to the number of attacking Utes and who commanded them.

Second "That Ouray's bucks were out on a hunt and brought back no game." Pray what does this prove? It was the season when the bucks always go out hunting, and they brought back no game because they were summoned to the reservation by Ouray before their hunt was hardly commenced. It simply asserts that the Indians were doing what they would have done if there had been peace.

Third "The *Tribune* gives the testimony of Ouray regarding his relatives. But as the *Tribune* impeaches a part of the testimony of Ouray which does not suit its purpose by saying that "the statement is unsupported be concurrent testimony," we may come to the same conclusion regarding the whole of the testimony, and dismiss this proof as of no value.

The *Tribune's* defense reminds us of the dispatch of S. James, of Animas City, which was transmitted to the governor and which gave nine reasons to show that the Southern Utes would certainly break out on Wednesday, Oct. 8th, and massacre the inhabitants of Animas Valley. Now on the other hand to disprove the statement of Governor Pitkin, we have not a word of testimony of the least value to show that Ouray's band was engaged in the Milk River massacre. No person of reliability who has been on the scene of action claims this. General Charles Adams, a citizen of Colorado whom Governor Pitkin recommended to Secretary Schurz, &c., &c., the only man who testifies from personal knowledge on this subject says that Ouray's band was not engaged in the Milk River fight. The statement of General Adams still stands uncontradicted except by vague rumors and vaguer suppositions eminating from the pale face warriors at Denver. We submit to any reasonable man that all the testimony that is now in directly contradicts the position taken by the governor and the *Tribune.* The close of the *Tribune's* article is very disingenuous. It is not Secretary Schurz or the GAZETTE that contradicts Governor Pitkin, but General Charles Adams who was so highly recommended by Governor Pitkin to Secretary Schurz as a capable man in Indian affairs.

DRUGS, MEDICINES
AND A
Fine Line of Toilet Articles
May be obtained at
NIECE'S PHARMACY,
South Side of Huerfano Street.
Prescriptions Prepared from the Best Pharmaceutical Preparations, and Correctness and Satisfaction Guaranteed.
O
A CHOICE LINE OF CIGARS.
10 4 3m*

W. F. TILTON,
DEALER IN
Queensware,
Glassware,
CHANDELIERS, LAMPS, SILVER PLATED WARE, ETC.
NORTH SIDE PIKE'S PEAK AVENUE
10-1-tf

HOTELS.

Colorado Springs Hotel
AND
CRAWFORD HOUSE,
Under One Management.
o
The undersigned has placed them in perfect order and will keep them in better shape and guarantee a superior table to any house in the city. More visitors can be accommodated than by any three hotels in the city, and is the best located. First-class in every respect, and are the only two hotels in the city that have an unobstructed view of the mountains. Terms moderate.
J. F. ATHERTON,
4 3 1yr COLORADO SPRINGS, COL.

CENTRAL HOTEL!
COLORADO SPRINGS, COLORADO.
J. P. McMILLEN, Proprietor.
The Best $2.00 per Day House in the State.
This Hotel is now open to the public. EVERY room has been newly papered, painted, calcimined, and furnished throughout with spring b[illegible].
It is located in the very cen[illegible] the City, adjacent to all business houses. Free carriages to and from all trains. RATES:—$2.00 Per Day.

National Hotel,
COLORADO SPRINGS, COL.
CURTISS & QUEREAU, Proprs.
This house is conveniently located, commanding a fine view of the mountains, and is in every way a most desirable stopping place. The table is unsurpassed by any hotel in the state; and the rooms, which are large and airy, are luxuriously furnished.

CLIFF HOUSE
AT
Manitou Springs, Colo.,
Will be Kept Open During the Winter
AT
REDUCED RATES!
W. W. NICHOLS, Chief Clerk. E. E. NICHOLS, Proprietor.

H. T. O'BRIEN,
MANUFACTURER OF
California Saddles,

HARNESS, &C.
CARRIAGES TRIMMED
IN GOOD STYLE.
Call at Sign of "Broncho."
HUERFANO STREET,
COLORADO SPRINGS, COLORADO.

COTTONWOOD
Hot Springs,
CHAFFEE COUNTY, COLO.
PROPRIETORS.
REV. JOSEPH ADAMS, MRS. J. A. D. ADAMS Homeopathic Physician, and MR. G. K. HARTENSTEIN, Attorney at Law, Leadville.
The Springs are situated at the mouth of Cottonwood Cañon, in a most beautiful country, salubrious atmosphere, surrounded by scenery of the most gorgeous description, being in the very heart of the Saguache range Mount Yale lying to the north, and Mount Princeton to the south. The crystal waters of the Cottonwood River, abundant with trout, come dashing and sparkling down past the door of the Sanitarium from its fountain head, the eternal beds of snow which cap the hoary old mountain.
The following analysis, connected with six years' experience, warrant us in saying that they are a specific for catarrh, sore eyes, rheumatism, lead poisons, and all scrofulous affections:

SOLIDS.	Grains to pint— Upper Spring	Lower Spring
Carbonate of Soda	4.7	4.8
Carbonate of Lithia	Trace.	Trace.
Carbonate of Lime	2	2
Carbonate of Magnesia	½	½
Sulphate of Soda	½	½
Chloride of Sodium	2½	Trace.
Silica	1-24	Trace.
Iodine	Trace.	Trace.
Bromide	Trace.	Trace.
Ammonia Muriate		3
Ammonium, combined	Trace	
Gases	Free Carbonic Acid. Hydrogen Sulphide.	Free Carbonic Acid.

We are now prepared to receive guests and make them thoroughly comfortable.
A Coach meets the stage at Mahonville every day, except Sunday. All persons desiring further information will please communicate with the.
REV. JOSEPH ADAMS,
Mahonville, Colo.
or G. K. HARTENSTEIN, Esq.,
7 23 3mt. Leadville, Colo

MADAME RITA,
Teacher of Singing and the Piano Forte.
TERMS: { Vocal Lessons, - $15 per Term. Instrumental, - - $12 per Term.
Madame RITA will continue to visit Manitou and Colorado Springs every Wednesday and Saturday, and can admit a few more pupils to her class. Address,
7 15 tf CASCADE VILLAS.

TRADE DIRECTORY

BLACKSMITH SHOP.
SHIDELER & MORROW have returned from the mine and opened a blacksmith shop at Shideler's old stand, on Huerfano street, where they will be pleased to receive the patronage of the public. Work guaranteed and done cheaply. 9 24 tf

MEAT MARKETS.
PECK & FARRAR have opened a new market on the north side of Pike's Peak Avenue, where the best of everything in the market line will be kept, and sold at living prices. 9 23 tf
THOMAS PREECE, at the New Meat Market, keeps constantly on hand the choicest fresh and salt meats, and vegetables, which he sells at the lowest living prices. South Tejon street, opposite National Hotel.
TODD & OSBORNE, dealers in fresh meats of all kinds, of good quality and at prices to suit the times. Market on east side of Tejon street. Highest market price paid for fat cattle, calves, sheep, and all kinds of meats.
DOWNING & BRIGHAM, wholesale and retail dealers in Beef, Pork, Mutton, Game, Salt Meats, etc., City Market, Tejon street.

HOTEL AND RESTAURANT.
PASCOE'S HOTEL and Restaurant, Postoffice Block, Colorado Springs, Colorado. Rates $1.50 per day; board $5.00 a week. Strictly first-class. TOM PASCOE, Proprietor. 9 4tf.

CONFECTIONERY.
PETER MARIANI, dealer in fresh candies of all kinds, California fruits, fine cigars, pop corn, nuts, lemonade, etc. Everything kept in a first class confectionery, always fresh and nice. Receives candies every week fresh from the manufacturer. Tejon St. 8 14 tf

ATTORNEYS.
WILLIAM HARRISON, attorney at law, office over People's bank, Colorado Springs.

BAKERY.
WM. BUSH, baker, confectioner and dealer in California fruits, ice cream, &c., Postoffice block.

DRY GOODS, CLOTHING, &C.
D. W. ROBBINS, dealer in clothing, dry goods, boots and shoes, hats, caps and furnishing goods. Huerfano Street.

FURNITURE & UNDERTAKING.
S. B. WESTERFIELD, Huerfano street, opposite GAZETTE office, dealer in furniture and undertakers' goods.
A. L. MILLARD & CO., dealers in Furniture and Undertakers goods. Open day and night. Opposite City Hall. 2-2-tf.

HARNESS MAKERS.
OSCAR HAFNER, manufacturer of harness, saddles, &c. Tejon street.

MUSEUM.
COLORADO SPRINGS MUSEUM, W. B. Norton, proprietor. A fine line of Rocky mountain curiosities kept constantly on hand. Views $1.50 per dozen. Visitors welcome.

OYSTERS, FISH, ETC.
FRESH MALLORY OYSTERS, Trout, White and Catfish, Prairie Chickens, Quails, &c., received twice a week by express. Goods delivered in any part of town free of charge. Leave orders at Peter Mariani's.
LOUIS PHEIFFER.

PROFESSIONAL CARDS.

SCHOOL FOR MUSIC.
PROFESSOR H. TH. WAGNER, formerly chief instructor at the Beethoven Conservatory. His method of private and class instruction affords a thorough musical education to everyone. West side of Tejon street, near Bijou. 10 2 1*

MRS. CHAS. A. ELDREDGE.
TEACHER of singing. Northwest corner of Tejon street and Williamette avenue. Terms reasonable.

A. DANFORD,
ATTORNEY AT LAW. Office—Room 8, Union Block, Colorado Springs, Colorado. 7-13-tf.

J. L. MENAGER,
ATTORNEY-AT-LAW.—Leadville, Colorado, opposite Tabor Opera House. Post office box 2,248. 7-9-tf

J. G. HELM,
ATTORNEY AT LAW. Office opposite El Paso County Bank. 2-4tf

DR. W. H. C. FOLSOM,
DENTIST.
OFFICE Rooms 10 and 12, Union Block. Anæsthetics administered in extracting teeth. 9 2tf.

DENTISTRY.
S. DAVIS, D. D. S.
THE Preservation of the natural teeth a specialty. Office first door east of True & Suttons, up stairs.

W. L. BARTLETT & CO.,
DENTISTS.—In Robbins & Arnold's new block, Huerfano street, Colorado Springs. Special care taken with children's teeth. PURE NITROUS OXIDE GAS ADMINISTERED. 7-8-tf

MRS. E. B. HOLMES,
HOMEOPATHIC PHYSICIAN.—Office and residence west side of North Tejon street, three doors north of the Park. Diseases of women and children a speciality. 9 14tf.

MRS. J. E. LOOMIS, M. D.,
SPECIAL attention given to diseases of women and children. Residence corner of Tejon and Kiowa streets.

SHIP ALL YOUR GOODS FOR
LEADVILLE,
IN CARE OF
TRUE & SUTTON,
Forwarding & Commission Merchants
Oldest and Best Grocery House in Town

M. LAUGIER
At Gen. Harris' old stand, receives three times a week,
FRESH OYSTERS
Of the best brand. Also fresh trout, white fish and bass, celery etc. Fresh California fruits and vegetables constantly on hand. Has opened a
RESTAURANT
And will dish up fresh fish and oysters in every style. 10 19 tf

I Have for Sale Over 100
CITY LOTS!
Located in different parts of town. Also, over three hundred lots in
Parrish's Addition.
Across the Monument. A limited number of these lots, 25 x 190 feet, located on Huerfano street, I will sell for
$25.00 EACH!
The fine property known as the
CASCADE VILLAS,
Consisting of two houses of ten rooms each and two houses of eight rooms each, with a lot of ground 75 x 190 feet, is also offered for sale. I also have for sale numerous one acre and ten acre
GARDEN TRACTS,
Which may be cut up for building purposes. Also, a handsome, moderatly fitted up residence and grounds at
MANITOU!
Give me a call before investing elsewhere.
M. L. DE COURSEY,
REAL ESTATE AGENT.
Office Next door South of El Paso County Bank. 10-14-tf

SHERMAN
Has Had Such a Rush for
GROCERIES
Since he advertised in this space that he has ordered the advertisement taken out for the rest of this week. 10-12-1t

ARRIVED!
A Fine Line of
Heavy Woolens,
Nobby Suitings,
and Fine Trouserings.
CALL AND SEE THEM!
Goods sold by the yard at a very small margin above cost.
CHARLES STEARNS.
9 4 tf Pike's Peak Avenue, opposite True & Sutton's grocery store.

STOVE.
HARDWARE HARDWARE, STOVES & TINWARE, TINWARE
Iron, Nails, Steel, Builders' Hardware,
MINERS AND CAMPERS SUPPLIES
GUNS, RIFLES, PISTOLS AND AMMUNITION.
Steward Ranges, Charter Oak and Stewart Cook Stoves,
Clinton and Bright Vision Base Burners.
THE CHEAPEST, BEST AND MOST COMPLETE LINE
OF
Cook and Heating Stoves in Colorado Springs.
See us before buying elsewhere. A first-class tin shop in connecion with the store. Repairing and job work done with neatness and dispatch.
West Side Tejon Street, Colorado Springs. 9 5 tf DURKEE & LEE.
STOVE.

NEW FIRM!
Colorado Bakery.
Messrs. Davis & Stack
Having purchased the Colorado Bakery, are prepared to furnish fresh Bread, Cakes, Pies, Rolls, Doughnuts, and everything usually kept in a first-class Bakery. They also pay particular attention to the manufacture of Crackers.
Bread will be delivered to all parts of the city and at Manitou daily. A first-class Lunch Room and Restaurant in connection. Huerfano street, one door west of the Engine House.
10 11 1m

Labor Exchange
AND
INTELLIGENCE OFFICE.
FOR SALE.—Vacant houses, and lots also, in all parts of town.
FOR RENT.—Rooms, either furnished or unfurnished.
I have employment for girls in private families. Registration fee, fifty cents; fee for an employer, one dollar. I use no influence to induce girls to change from place to place. R. J. SMITH.
Office with T. A. McMorris, Room 2, over Robinson's Drug Store. 10-18-1m*

Tierney Brothers,
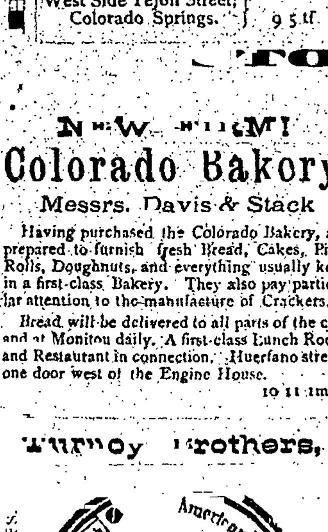

Watchmakers & Jewelers,
TEJON STREET,
COLORADO SPRINGS, COLORADO

BAKERY
AND
CONFECTIONERY.
Boston Brown Bread.
FINE STOCK OF FRENCH AND CREAM CANDIES.
CARAMELS, ETC.
Bread, Buns, Rolls, Pies of best quality fresh every day.
Wedding Cakes Made to Order.
Nuts, Oranges, Lemons, Crackers, etc., etc.
The only first-class bakery in the city.
WM. BUSH,
P. O. BLOCK, COLORADO SPRINGS.

NEWSPAPERARCHIVE®.COM

BREACH OF PROMISE IN CHINA.

How Refractory Lovers are Brought to Terms

In a country village near Nanking lived two men named Chen and Yu. Yu had a daughter who was formally betrothed to Chen's son, and probably on account of her parent's poverty was sent to her future father-in-law's house to be brought up there. After a time Yu, who is a weaver, went to live in Nanking, and his daughter came to pay a visit to her mother. The girl, who was now grown up, was very discontented with her lot, complaining of having to work in the fields and of her future father-in-law's roughness and coarseness, and her parents began to repent of the engagement, and determined to try and break it off. Next door to them was living a scholar named Chin, who was waiting for the next examinations, and occupying himself meanwhile as a schoolmaster. Constantly seeing the girl, he took a fancy to her.

The future father-in-law, Chen, finding the girl was not sent back to his house, and hearing a rumor of Chin's attentions, began to suspect that Yu was trying to break off the match, and sent a match-maker to hurry on the marriage. Yu replied that he had never accepted any betrothal presents, and that no one could make him take them, and that he would not give his consent to the marriage. Chen then went himself with the match maker, but with no further result than a great deal of mutual abuse. Chen next filed a petition in the magistrate's court, and Yu presented a counter petition written for him by Chin. The case came on for hearing and the magistrate soon elicited the truth. After rating Yu soundly he turned to Chen and said: "You can take the girl or not, as you like, but I strongly advise you not to." Chen persisted in having her, and the magistrate ordered the two parties to draw up a formal contract. Chin, who was present in court, motioned to Yu not to sign the contract. He was detected, however, by the magistrate in so doing, and was called up and questioned, and then cautioned that a man in his position should not mix himself up in a case of this sort. The magistrate then looked up the almanac and chose a lucky day in June for the wedding day, whereupon Chin stepped forward on Yu's behalf and begged that the marriage might be held in the autumn. This interference thoroughly exasperated the magistrate, who thumped the table and ordered Chin to be kept in confinement till after the marriage was completed.

In a few days' time the match-maker presented herself at Yu's house with the customary presents. When she was well inside, the door was closed, and father and daughter fell upon her and beat her horribly. The woman, after this foretaste, not knowing what would happen on the real wedding day appealed to the magistrate, who again called up the parties. Yu could only allege in excuse that the son-in-law had not come in person to the house. Chen said that the custom was given up in the country, and besides his son had not the money to buy a proper dress for the occasion. The magistrate replied that the bridegroom should certainly go to the house, and, as he was poor, the magistrate would give him the money for the dress. Moreover, when the day came, the magistrate said he would send two policemen with the bridegroom, and, if there was any trouble the girl should be carried to the magistrate's Yamen and married there. When the day came, the policemen escorted the party to bride's house and then back to the bridegroom's, and waited till the marriage ceremony had actually been performed, when they retired. *Shanghai (China) Shen Pao.*

Blaine at the New York Meeting.

As the hour set for opening approached, the audience manifested its eagerness by frequent stamping of feet. Then a glimpse of Senator Blaine was caught, slowly pushing his way through the throng behind the pillars in the rear of the platform. An immense shout immediately went up, which was continued without lull or cessation until the senator had taken a seat. Then a stentorian voice, that rang above the roar, called for three cheers for Senator Blaine. The response was electrical. The entire assemblage leaped to its feet, and hats and handkerchiefs were waved all over the house, which the rafters seemed to shake with the volley discharged from ten thousand throats. Mr. Blaine partly rose and bowed his acknowledgments. This was the signal for a wilder and more prolonged outbreak. Cheers, shouts, whistles and clapping of hands and stamping of feet made a deafening din for several minutes. When a lull came, and the entire audience took up the call. The Senator violently shook his head and tried vainly to hide behind his neighbor. There were shouts of "Blaine, our next president," and one of "Blaine of Ohio," which threw the assemblage into convulsions of laughter.

Dr. Le Moyne's "Reform."

There are many cogent arguments in special localities in favor of this cleanly, swift, reverent remission of the dead body to its original elements—chief among which are sanitary reasons. In our southern cities, especially in New Orleans cemeteries are not now so much resting places for the dead as breeding places of pestilence to the living. Certainly burning is a more decent mode of disposal of the dead than the use of beds of quick-lime, now common in those towns. Even in our colder latitudes the presence of an enormous mass of decaying human flesh below, or on a level with the water supplies in the midst of crowded cities, is a sure means of spreading the most insidious disease. Already among our more educated liberal classes a large undeclared party are in favor of cremation. Dr. Le Moyne erred in his manner of presenting his reform to the public. *N. Y. Tribune.*

NOTICE TO STOCKHOLDERS.

STOCKHOLDERS of the Yankee Boy Mining Company whose assessments are unpaid are hereby notified that unless arrears are paid within thirty days from this date, their stock will be declared forfeited and will be sold to the highest bidder for cash.

By order of trustees.

E. N. BARTLETT, Secretary.

Colorado Springs, October 27, 1879.

10 28 tf

The Stone Building

Opposite the post office in Colorado Springs will be occupied in a few days by

Aiken's Museum,

And will be the headquarters of the different branches of business with which Mr. Aiken is connected.

TAXIDERMY.

As a Naturalist and Taxidermist, Mr. Aiken is favorably known, not only throughout the United States, but in Europe, and specimens of his workmanship are on exhibition in most of the first museums of the country. He will continue, as heretofore, to devote his personal attention to this department, and will keep on hand and for sale a good line of mounted birds, birds' heads, &c.

TOURISTS

And all others who desire souvenirs of Colorado will find this the best place to purchase them. A full collection of native minerals, mineral caskets, cut and polished native stones, Indian trinkets, various curiosities, stereoscopic views, &c., &c., will be kept constantly on hand.

FURS.

Special attention will be given to the wants of the trade this season, and a full line of fine seal and mink goods will be kept in stock, as well as the native furs, mats, &c.

The manufacturing and repairing department will be in charge of Mr. John Keller, a practical workman of thirty years' experience and superior skill. We particularly desire to call the attention of ladies having old-fashioned short seal racquets to the fact that Mr. Keller can lengthen and remodel them to the present style so nearly that they will be almost equal to new garments. All parties wishing anything in the way of new goods or repairs are assured that they will be as satisfactorily served by this house as by any in the country.

☞ Furs tanned and made to order. ☜

Messrs. AIKEN & HUNT

Will also occupy a portion of their building with a stock of sheet music, pianos, organs, and sewing machines—by far the largest and finest that has ever been offered in this city.

If the people of Colorado Springs think that it will be advantageous to have this business a permanancy here, they will doubtless give it all their patronage and good will. Mr. Hunt, who is thoroughly experienced in the business, will give particular attention to tuning and repairing, and warrant all work satisfactory. 10-14-tf

El Paso County Bank,

COLORADO SPRINGS.

Transacts a General Banking and Exchange Business.

W. S. JACKSON, *Cashier.* J. F. BARLOW, *Ass't Cashier*

FIRST NATIONAL BANK,

OF COLORADO SPRINGS.

AUTHORIZED CAPITAL, $100,000

PAID IN CAPITAL, $50,000

DIRECTORS:

C. B. GREENOUGH, *President.* G. H. STEWART, *Vice-President.*

IRVING HOWBERT, *Cashier.* J. F. HUMPHREY, *Ass't Cashier.*

BENJ. F. CROWELL. E. GREENOUGH

El Paso Livery,

FEED AND SALE STABLE.

First-class Rigs and Saddle Horses always on Hand.

I have the agency for S. L. North & Co's buggies and carriages, manufactured at Leavenworth, Kas. Photographs of specimens of these vehicles can be seen at my office.

Opposite El Paso Bank.

Tejon Street - Colorado Springs.

7 9tf J. M. GRAHAM, Prop.

YOU CAN SAVE MONEY BY PATRONIZING

E. M. PECK,

Who has in stock a fine line of

Gentlemen's Piece Goods, for Dress or Business Suits

which he will make to order and

Guarantee a Fit and the Best of Satisfaction.

Call and see my stock, which is equal to the best in Colorado.

Prices Always Reasonable.

9-25-tf Wellesley's new block, opposite Post Office.

A. Sagendorf,

DEALER IN

DRUGS,

MEDICINES,

PERFUMERIES,

Toilet & Fancy Articles, &c.

All the "New preparations" kept in stock and dispensed by a thoroughly educated and experienced pharmacist.

SOUTH END UNION BLOCK,

COLORADO SPRINGS, COLO.

8.16 3m

JUST RECEIVED!

A Large Assortment of

HATS AND BONNETS,

TRIMMED and UNTRIMMED,

Flowers, Feathers and Ornaments.

Also a full line of ladies', gents' and children's hosiery and underwear; zephyrs, crewel, and all kinds of canvas, and patterns for fancy work.

F. ERICKSON,

Wellesley's new block, opposite Post Office.

9-25-tf

ANOTHER

Fresh Arrival of

FALL AND WINTER

GOODS.

I invite my old customers and the trade in general, to make an examination of my new goods before purchasing. My stock comprises in part such

STAPLE

COTTON GOODS,

Dress Goods,

Cloaks, Dolmans, Suits, Wrappers, Ulsters, and Circulars.

Brocades, Pekin Stripes and Plain Trimming Silks.

Satins,

AND

VELVETS,

Ladies', children's, and men's merino underwear. Wool curtain repps, cretonnes, chintz, shawls, scarfs, woolens and wool yarns.

DUCK GOODS,

Cardigan Jackets,

MEN'S ULSTERS,

Hats, Caps.

Carpets and Oil Cloths,

Dress Shirts,

And many other articles not named, all of which will be sold at low figures.

Especial attention is called to the large stock of the following articles.

Chinchilla Beaver Cloakings and Overcoatings,

Wool, merino and cotton hosiery for ladies, men and children.

Gents' Buck and other Gloves.

California red flannel underwear, and the largest stock of

BLACK SILKS

AND

CASHMERES.

A Very Complete Stock of McCall & Co.'s Glove-Fitting

BAZAR PAPER PATTERNS

Just Received.

D. J. MARTIN.

MY PAPER PATTERNS,

Cloaks, dolmans, ulsters, circulars, suits wrappers, and ladies' cotton underwear, will be shown by a lady on second floor, a room where ladies can be seated and take their time in selecting. D. J. M.

10 1 30

OPEN AT LAST!

AT TILTON'S OLD STAND ON TEJON STREET,

Next door to the El Paso County Bank,

AND ARE NOW RECEIVING OUR

FALL AND WINTER STOCK

OF

Dry and Fancy Goods, Notions, Etc.,

All Fresh and New Goods, Consisting of

Dress Goods,	**Black Dress Silks,**	**Colored Trimming Silks,**
Silk and Cotton Velvets,	**Cashmeres, Suitings,**	**Shawls, Ribbons,**
Laces and Embroideries,	**Carpets and Stair Cloths,**	**Towels, Diapers,**
Corsets, Crashes,	**Mats and Rugs,**	**Cloaks and Dolmans,**
Water-Proof Cloaks,	**Ladies' Knit Jackets,**	**Hoods, Nubias, etc.,**
Ladies' and Children's Merino Underwear,	**Ladies' and Children's Hosiery,**	**Ginghams, Prints,**
	Cotton and Woolen Flannels,	**White and Colored Blankets,**
Muslins, Cheviots,	**Woolen Yarns,**	

And nearly everything usually kept in dry goods stores, all of which will be sold as low as the lowest. Please call and satisfy yourselves.

10-22-t MONK & INGALSBE.

THE

PIKE'S PEAK

DRY GOODS EMPORIUM

IS NOW OPEN FOR BUSINESS.

Every One Who Wants Any Description of

Dry Goods,
Hosiery,
Underwear,
Notions,
Blankets,
Shawls,
Cloaks,

New Store!
New Goods!
New Prices!

Or Anything Else in the Dry Goods Line,

SHOULD NOT FAIL

To Inspect Our Stock Before Purchasing.

10 9 tf FERRIS & MACKLIN.

Avenue Stables.

The public will always find

First-class Turnouts Of all Descriptions.

Saddle and Driving Horses for Ladies and Invalids.

Competent and accommodating

DRIVERS.

And Prices as Low as Any Other Stable.

M. C. Wilbur, Proprietor.

F. P. BROWN, FOREMAN.

A GOOD PLAN.—THE MOST PROFITable way for dealing in stocks is by combining many orders and co-operating them as a whole, dividing profits pro rata among the shareholders, according to the market. Each customer thus secures all the advantages of immense capital and experienced skill, and can use any amount from $10 to $10,000 or more, with equal proportionate success. "New York Stock Reporter" and new circular mailed free. Full information for any one to operate successfully. LAWRENCE & CO., 57 Exchange Place, New York. 9 3 3m*

MISS T. GITTINGS,

Dress Making.

At Mr. Lewis Hager's, Weber street and Pike's Peak avenue, opposite Episcopal Church. 10 7 tf

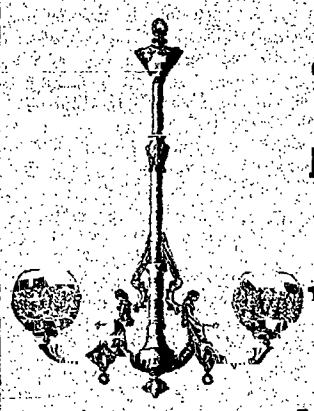

J. H. Drinkwater,

PRACTICAL

PLUMBER & GAS-FITTER.

Dealer in all Plumbing and Gas-fitting Material. Orders taken for

Tro.. Mantels, Grates, etc

A Full Assortment of

IRON PIPE,

KEPT ON HAND FOR

Wells, Pumps and Mining Purposes.

ALL WORK DONE IN A FIRST-CLASS MANNER AND ALL MATERIAL OF BEST QUALITY.

Office and Residence Pike's Peak Ave., bet. Tejon and Nev. Ave. } COLORADO SPRINGS

COLORADO SPRINGS Steam Turning and Scroll Sawing Works.

Work done for the trade on short notice.

FURNITURE

Made to order, repairs promptly executed. Picture frames, cornice poles and rings.

CHAIR CANING, &c.

Half a block west of National Hotel.

9 24 tf *T. BARBER.*

Stoves & Tinware!

General Jobbing in Tin, Sheet Iron, and Copper Ware.

W. C. STARK,

HUERFANO STREET, COLORADO SPRINGS.

8 20 3m

A Competent Gunsmith.

WM. CONVERSE,

An experienced, careful and skillful workman at ANY KIND of mechanical work or repairing.

POSTOFFICE BLOCK. UP STAIRS

NewspaperArchive.com

THE COLORADO SPRINGS GAZETTE

WEDNESDAY, OCTOBER 29, 1879.

Official Paper of the City and County.

TIME TABLE.

Denver and Rio Grande Railway.

TRAINS GOING SOUTH.		TRAINS GOING NORTH.	
Thro Freight.		*Way Freight.*	
Arrive	2:15 P. M.	Arrive	10:55 A. M.
Leave	2:55 P. M.	Leave	11:35 A. M.
San Juan Express.		*San Juan Express.*	
Arrive	11:35 A. M.	Arrive	4:20 P. M.
Leave	11:40 A. M.	Leave	4:25 P. M.

Through Tickets for sale to all principal Cities East, at the depot. Parties can select their own route.

For full information call on or address

G. W. SHARPLESS, Agent.

A table cleaner in one of the Leadville beer saloons commanded a regiment in the seven days' fight before Richmond.

Messrs. George and John Wilson recently sold their herd of cattle to Mr. J. Harper, of Wyoming Territory. The cattle were started on the drive to Wyoming last Friday.

At the quarterly election of the New West Good Templar's lodge, of this city, last Monday evening, the following named officers were chosen; Mr. G. M. Young, W. C.; Miss Alice Hughes, W. V. C.; Mr. E. Gaby, W. F. S.; Mrs. Thomas Hughes, W. T.; Mr. Chapman, W. C.; Miss Carrie Gurnsey, W. R. S.; Miss Neff, W. I. S.; Mr. J. C. Pearce, W. O. G.

Halsey Rhoads' daily will be issued Monday afternoon. It will be called the *Stage Coach*, and will be issued from temporary quarters somewhere on Upper Chestnut street until the completion of the *Stage Coach* building on the corner of Lookout and Peekin avenues. There is said to be an unfathomable political job in Halsey's venture. *Leadville Chronicle.*

A meeting of citizens was hald last night to consider the subject of building a new hotel. No progress was made as the general sentiment of the meeting was against the proposition of the Colorado Springs Co. It was stated at the meeting that if the company would make a satisfactory price for land, $100,000 could be immediately raised in the city for building the hotel.

Mrs. Jones is an undecated bonanza queen. She went down to a dry goods store in Leadville the other day to do some shopping. What she wanted was not "grammar but good clothes." She had no immortal longings after science, but she wanted silks. She got them, too, running up such an astounding bill that one of the parvenu sisters of her soul, who had not heard of her sudden transition to the nouveau haute exclaimed: "Why, Mrs. Jones, who pays for all this?" "Oh, Jones has struck a banana," was the reply, with all the sang froid imaginable.

Tunneling the Range.

Mr. Julius Cohen and Mr. Henry Raske called upon us last evening. These gentlemen are members of the board of directors of the Red Hill, Fairplay & Leadville railroad company. Mr. Cohen is president of the company and it is proposed to reach Leadville by means of a tunnel through the Mosquito range. It is believed that this tunnel will strike valuable mineral which will more than pay for its construction and prove a viaduct of commerce. Surveyors will be put in the field at once, at Fairplay, and the line run to Leadville and to Alma. Some of the more enthusiastic of the directory claim that trains will be running from South Park to Fairplay by January first.

District Court.

The case of Shadrick Pointer was taken up yesterday morning, and after due argument by District Attorney Burris and General Danford the jury retired. After an absence of nearly an hour they returned with a verdict finding the prisoner guilty of grand larceny, in the stealing of a team of horses valued at $150.

John Duff, alias Adolph Fleming was next put upon his trial and was found guilty of grand larceny in the stealing of a team of horses valued at $200.

In the case of the people against Thomas Galvin, charged with petit larceny, a plea of guilty was entered by the prisoner.

The case of the people against William Laird, charged with feloneous assault, with intent to kill, was begun, but after the examination of a few witnesses, court was adjourned until 9 o'clock this morning, when the case will be resumed.

The Ideal Boy.

Court House Hall was comfortably filled last evening by those who had come to listen to the lecture by Professor Fletcher upon "The Ideal Boy or, Resailing Life's Sea." The lecturer succeeded in entertaining his audience for over an hour picturing to them the Ideal Boy and what the real boy ought to do to become the ideal. Professor Fletcher's lecture was well prepared and well delivered, abounding in beautiful passages and passing with great dexterity from grave to gay from lively to severe. Our space is too limited to allow us to give even a resume of the remarks of the speaker and, indeed, such a resume would not do justice to the lecture which embodied so much of sound advice and telling wit. Suffice it to say that the greatest interest was manifested by the audience and the frequent ripples of laughter testified to the appreciation and enjoyment of the professor's hearers.

Yesterday's Election!

The election for mayor created a slight ripple of excitement yesterday inasmuch as an opposition candidate appeared in the field. The friends of Mr. John Curr at first rested upon the supposition that there would be no opposition and did not take the trouble to go to the polls to vote. At ten o'clock yesterday morning only three votes had been cast in the first ward and about half a dozen in the second. It was then learned that Judge McFerran was polling a large vote in the fourth ward and that he would have a decided majority in that part of the city. The friends of prohibition when they learned this thought it high time to bestir themselves and the result is gratifying although the whole vote polled is small owing doubtless to the fact that no opposition was anticipated. Following is a report of the vote by wards:

FIRST WARD.

John Curr	66
Judge McFerran	1

SECOND WARD.

Curr	49
McFerran	6

THIRD WARD.

Curr	32
McFerran	12

FOURTH WARD.

Curr	24
McFerran	63
Total vote cast	253
Curr	171
McFerran	82
Majority of Curr	89

By a Large Majority.

District Attorney Burris may well feel proud of the exceedingly large vote which he received in the Fourth Judicial District. The official figures are not at hand but we give the following table of the votes cast for Mr. Burris, which shows a total majority of 1099 votes in his favor. Following is a list of the votes received by Burris:

Costilla county small majority.	
Conejos	193
Rio Grande	192
Saguache	101
San Juan	300
Ouray	400
Hinsdale	16
Park	25
Chaffee near	100
Both Gunnison and La Plata small majorities.	
El Paso	500
	1827
Gunnell	712
Burris' majority	1099

On Planting Trees and Vines.

To the Editor of the Gazette:

As the fruit trees, vines, etc., ordered by a number of our citizens, from Messrs. R. G. Chase & Co have now arrived and are ready for delivery, a few words in regard to the best means of caring for them may not be out of place. As the roots are not in a condition to sustain the top, they should not be planted until spring, I am sure, from my past experience in tree-planting here, that if set out now they will dry out root and branch during the winter. A trench should be dug in the ground in a place where water can readily be obtained, and the trees all laid together within it. The roots and at least half the trunk should be covered with earth and well watered so they will be thoroughly embeded in the earth. The whole tree may be thus covered, but it will be found better to cover the tops with leaves, weeds, brush or other litter in order that they may be exhumed in the spring without danger of injury. No part of the tree should be exposed to the sun and drying winds of winter. A few buckets of water should be occasionally thrown over them during the winter. A trench four or five feet long, two feet wide, and a foot or two deep at one end running to the surface of the ground at the other, will be found to be large enough for the largest number of trees ordered by one person. If kept moist every tree will be in good condition in the spring, as they have reached here in most excellent order, and after a season's growth will be in a condition to go through next winter without injury. The writer planted out forty apple trees five years ago this autumn, and only nine lived through the winter. Those nine are still living, and five of them bore a good crop of apples during the past season. Don't plant out your trees until spring.

H. McALLISTER, JR.

Personal.

The Rev H. P. Roberts, treasurer of San Juan county, arrived in town yesterday. He comes to attend the Congregational association which convenes a week from to-morrow.

Mr. Mark Bangs, Mr. Henry Raske and Mr. Julius Cohen, of Chicago, who were in this city some weeks since, examining mining claims in the vicinity of Crystal Park, have returned from Leadville, and are again giving the Crystal Park mines their attention.

According to a decision of the general land office at Washington, just rendered, in making application for a patent on mining property it is necessary to make the application in person, and not by agent or attorney. This is an important decision and will effect the title to much property and it will doubtless cause much inconvenience to eastern owners who desire to procure patents to their mines. An appeal from the decision has been taken to the courts.

THE COLLAPSED FLUME.

The "Whitewashing" Report Exploded.

Somebody is to Blame.

The Plan Good for Nothing.

The Council Committee Put in a Flume Declared Worthless.

It will be remembered that we expressed some dissatisfaction with the report of Messrs. Summers and Sherman on the collapse of the flume, because it virtually said no one was to blame. At the time however we submitted to the report because we did not feel competent to criticise "experts." Since, however, Mr. Skinner made his report to the council, we have been convinced that the first report was nothing but a mere "whitewashing" report. We spoke to Mr. Summers about it and he denied that he signed it, which is true. Mr. W. B. Sherman said that he made the report for the committee and understood that he was to draw it as mild as possible. The committee, Messrs. Lennox and Kennedy, did not request this, as they had no reason to have any of the truth concealed. Both Mr. Summers and Sherman now declare that though the flume collapsed on account of a defective rod, the plan of it was poor and showed that it was drawn by a person ignorant of the most elementary principles of engineering. They denounced the truss as unsafe and insecure. This sounds very different from the report, and possibly we may find in the future the reason why it was drawn so mildly and deceptively.

Mr. Skinner in his report states that there were four great defects in the plan, any one of which might cause the failure of the truss. We regret that we are unable to reproduce a plan of the flume so that these defects might be more apparent, but it is too intricate to do this without wood cuts. We will therefore endeavor to summarize them.

First The splicing of the chord at the bottom of the flume was badly done. A careful calculation of the weight of the water when the flume is full, (which might occur during heavy rains, freshets or breaking of dams in the ditch) and of the flume itself, shows the amount of weght to be supported by this chord is 48,412 pounds. But Mr. Skinner shows that with the joint made the chord would not be safe under more than 17,118 pounds. This was the greatest defect.

Second. The end braces at the junction with the chord are so framed that they have a bearing surface of 24 inches on the chord, giving an effective strength in the brace of 24 square inches instead of 66 7-10 as required, or about one-third.

Third The center braces are not framed into the chord. They should be so framed that the strain should pass through the rod to the abutment, but instead of such framing to the chord, they abut against a small brace at right angles causing a thrust against the end brace at the centre and a consequent bending in the end brace with a tendency to break it. There is no provision in the truss to conduct this strain to the abutment, but it is diffused among the members to their injury. This strain is equal to 15,053 pounds.

Fourth The end rods have a head 8 inches thick, while the United States standard is 11 inches. The report then concludes as follows:

From the examination and calculations made, I find the main point of weakness in said trusses to have been the joint in bottom chord between 2 a and 3 a, and have made the following conclusion. That the bottom chord of the south truss parted at said joint, the chord dropping into stream directly under its position in truss, taking with it the flume and floor system. The top of said south truss started by fall of flume and bottom chord fell to the down stream or south side of the same, and owing to its connection with the top chord of the north truss (by means of two beams at either end, bolted to said chords) carried said top chord of the north truss in the same direction where it now lies. On examining the plan from which said truss is said to have been built, I find that the original drawing (*in pencil*) does *not* indicate a joint in the bottom chord, but at said center has (*in ink*) a line which would indicate the contemplation of a joint at that point. Had said joint the cross section required, viz: 60 52-100 square inches, the truss would, in my opinion, have sustained any probable load brought upon it; but at the same time contained the other points of weakness, any one of which might cause failure in case of being tasked to the capacity of the flume to carry water, by any emergency which might arise.

Yours Respectfully,

THOS. M. SKINNER, C. E.

Though the above report may be unintelligible to those who are not familiar with the plan, it will be of interest to those who are.

Most of the mechanics we have seen concur with the opinion of Mr. Skinner that the falling of the flume was not caused by the defective rod, but that it collapsed from sheer weakness giving way first on the south side while the defective rod was on the north side.

Outside of the report of Mr. Skinner, we have learned certain other facts substantiating it, and also showing that the committee were not only ignorant, but culpably careless.

Mr. R. F. Weitbrec happened to pass over the flume on the same day after it had been formally accepted by the committee on the part of the council. He said that he noticed at the time the flume sagged and called Mr. Snyder's attention to it. The committee accepted a flume which at the time showed its weakness.

The sagging of the flume was noticeable to all who examined it before it fell. The parties who took care of the flume were exceedingly careless in not attending to this.

Mr. L. Whipple states that the plan was submitted to him to bid on. He told the members of the committee who submitted it that it was a bad plan and he would not bid on it. He had too much pride in his work as a mechanic to build anything so frail. Now this committe may not be to blame for its ignorance but it is to blame for going forward to build the flume after so able a mechanic as Mr. Whipple declared it good for nothing. No one should think of allowing a plan drawn by Mr. H. B. Snyder or J. D. Rogers (at first we thought the plan was drawn by Mr. Rogers and Mr. Snyder received the profits; now it appears that Mr. Snyder drew the plan and Mr. Rogers receives well, we will call it the blame. It is a kind of a Tilden-Pelton affair), to stand against the judgment of Mr. Whipple. It was the most culpable carelessness, and deserves the severest condemnation. The committee cannot shirk behind the council and say the council accepted the plan, for it knew what the council did not know that the plan was pronounced defective by the most capable builder in the city. The members of the committee were Messrs. France, Rogers and Lyon. No one of these can thrust the responsibility on his neighbor. They are equally to blame. What we have said above may hurt somebody's feelings, but looking over the various wrecks in public improvements for the past two years we think it is time to speak the truth so that it will hurt. The tax-payers are tired of sinking money in collapsed flumes, leaking reservoirs, and washed away bridges.

Mr. R. J. Cory, the agent in this city of Hendrie & Bolthof, carries as a pocket piece a six-ounce silver button that was extracted from a half pound of the wonderful R. E. Lee ore. *Leadville Chronicle.*

Hotel Arrivals.

PASCOE'S HOTEL.—E P Truss, T J Faomer, H S Lyons, U S L & G surveyors; E C Monk, Stoughton, Mass; R W Buchanan, Mt Pleasant, Iowa; Frank Jordan, Marietta, O; S H Mulligan, N Y City; E E Bainter, Monument; E R Warren, ranch; C W Ketteridge, ranch; J Fields, Lawrenceville, Ill; G W Cornell, Chicago; Mark Bangs, Henry Clarke, Chicago; Wm Cowan, C H Courrier, Leadville; Julius Cohen, Chicago; J S Sweeney, Freeland, Md.

COLORADO SPRINGS HOTEL. Mrs H O Stone, Mrs Taylor, Chicago; Wm Milligan, Denver; Frank N Yeager, Pa; Harrie Harrison, Denver; J W Lair, wife and two children, Miss L J Redmon, Paris, Ky.; S A Hutchins, Denver; F Halloram, Ohio; S M Buzzard, ranch; Wm Anderson, Walsenburg; G W Zimmermann, Monument; M Rankin, Horse Creek.

NATIONAL.—G W Henry, Kansas City; Chas E Feeuer, Chicago; C P Johnson, Palmyra, N Y; S Lyon, Denver; John C Pace, ranch; Mrs Rand, Miss Rand, Manitou; A Sawyer, Canon City; Joseph Roberts, Stephen Lewis, Leadville.

DIED.

Simple announcements of deaths are inserted free; all other matter under this head is charged at the rate of five cents per line.

WIGGINS In Colorado City, Sunday, October 26th, 1879, Hilda, infant daughter of Frederick and Lillie Wiggins.

WALLACE On Tuesday morning, the 28th inst., Elizabeth Spencer, only child of John W. and Emma I. Wallace, aged 10 months and 19 days. Funeral this afternoon at 2 o'clock from the residence on Huerfano street.

Business Locals.

Ten cents per line for first insertion; five cents per line for each subsequent insertion. Advertisements to go in every other day, or on certain days of the week only, ten cents per line for each insertion.

Closing out my whole stock of Carpets at actual cost until all are sold.
10 25 tf S. B. WESTERFIELD.

Export Bottled Beer, $11.00 per barrel; $1.25 per dozen; 10 d. pints or 6 d. quarts. F. Hermann, Manitou, Col. 8 29 tf

CLOAKS, CLOAKS.

A very fine line of the above goods now in stock at D. W. Robbins' and the prices are very low. 10 19 tf

"Charter Oak" and "Stewart" cook stoves at DURKEE & LEE
9 5 tff

All kinds of goods extra cheap at D. W. Robbins'. 9 21 tf

Oysters at Rogers Brothers. 10 2-tf

FURNITURE! FURNITURE!

Furniture of every description on hand and fresh invoices received daily at the furniture store of
7 23 tf ROLLER & POTTER.

BOOTS AND SHOES.

A very large invoice of boots and shoes direct from the manufacturers is expected daily at the store of D. W. Robbins. Ladies and gents, you will save money by calling and inspecting goods and prices before buying elsewhere. 10 19 tf

"Steward" Ranges at
9 5 tff DURKEE & LEE'S

Choicest Michigan apples in quantities to suit. L. E. SHERMAN.
10 10tf.

Call and see Stearns' new goods.
9 4 tf.

S. B. Westerfield & Co., undertakers, will give prompt attention to night or day orders. Rooms in Hodgman Block, Huerfano street, Colorado Springs. 7-8-tf

CITY LOTS

For Business Or Residence,

I have from 75 to 100 very choice lots, situated in different parts of the city, which I can sell at reasonable prices. Some will be sold for cash only, others I can sell for half cash and balance in six months or one year. Also

IMPROVED CITY PROPERTY.

Ranches, farms and garden tracts. Call and get prices and terms before buying.

CHAS. HALLOWELL.

Real Estate, Loans and Insurance.

Brick office North Tejon street just above post office. 9 24 tf COLORADO SPRINGS.

NEW FURNITURE! NEW FIRM!

Roller & Potter!

We have in stock and are constantly receiving

Furniture of Every Description

and of the LATEST STYLE which we offer at

BOTTOM FIGURES!

We sell the best WOOL MATTRESS manufactured in United States, and own the exclusive right of sale for Colorado Springs—the E. M. Hulse & Co. mattress.

Anything in the furniture line promptly made to order at reasonable rates. We understand our business, and will endeavor to give satisfaction in every case, and

Will not be Undersold by Any House in the

STATE!

Parlor Billiard Tables!

Equal in every respect to the larger tables for the game. The finest thing for home amusement.

ALSO, A FINE ASSORTMENT OF GLASSWARE & CROCKERY & OTHER HOUSE FURNISHING GOODS. CARPETS CHEAPER THAN THE CHEAPEST!

ROLLER & POTTER.

10 28 tf HUERFANO STREET.

Full line of Base Burning and other heating stoves at DURKEE & LEE'S.
9 5 tff

FURNITURE.

The largest stock in the city at
9-21-tf S. B. WESTERFIELD'S.

A lady wishes to form classes for the study of English literature during the coming winter. Terms $5 the course. Apply box 467. 10 29 6

Pantaloons made in five hours at Stearns'. 9 4 tf.

Oysters dished up in every style at all hours of the day or night at Rogers Brothers' Oyster Parlor on Huerfano street.
10 22 tf

OVERCOATS!

A very large stock of overcoats in stock at D. W. Robbins', and the prices of the same cannot be beat in Colorado.
9-21-tf

NEW ENGLAND LAUNDRY.

Dispatch and neatness. Fifty cents per dozen. Box 554, postoffice. 10 26 3*

BARGAINS!

I am selling my Dry Goods at a bargain to close them out.
9 21 tf D. W. ROBBINS.

All kinds of sheet iron and tin work and repairing done at DURKEE & LEE'S.
9 5 tff

Fresh Oysters received daily at Rogers Brothers. 10-22-tf

TRUNKS, TRUNKS.

A very lare stock of trunks and valises at the store of D. W. Robbins. 10 19 tf

OFFICE OF THE ELK MOUNTAIN MINING COMPANY, WANLESS BLOCK.

Subscriptions to the amount of $5,000 to the capital stock of the Elk Mountain Mining Company will be received at my office from this date. Purchasers of the above stock will be entitled to the same on the basis of fifty dollars per share of one hundred dollars each.

EDGAR T. ENSIGN,
10 19 tf Secretary.

CHEAP, CHEAPEST!

I will sell you Boots and Shoes cheaper than any other house in the city.
9 21 tf D. W. ROBBINS.

A. BROWN, TEJON ST.

Paints, Oils, Paper Hangings, Window Glass, Varnishes, Brushes, Full Line of Shade Goods, Etc., Artists' Materials of all Kinds.

All persons having Second Hand Goods to dispose of will find it to their interest to call on A. E. Pratt & Co., who are preparing to buy and sell all goods in that line. Two doors west of Roller & Potter's, on Huerfano street. 9-13-tf.

Take your job work in tin, copper and sheet iron to W. C. Stark. Satisfaction guaranteed. 9-21-tf

LOOK!

For the next 30 days the Denver & Rio Grande Railway will sell round trip tickets to Vela Pass and Alamosa at greatly reduced rates. Do not fail to see one of the grandest pieces of railroad engineering in the country. Fare per round trip only $25.00. Tickets on sale at depot. 9-11-tf

FOR SALE.

FOR SALE.—House containing seven rooms. Laundry and stable attached. Nice lawn and trees. City water. Beautiful location. Apply to M. L. De Coursey, real estate agent. 10 28 4

FOR SALE.—Platform spring wagon, with two seats. Also, one horse and single harness. Apply to S. E. Sessions. 10 25 6

FOR SALE.—Covered wagon and camp outfit. Apply at this office. 10 14 tf

FOR SALE.—One large sideboard, made of Colorado pine, and a black walnut Extension Table, large enough to seat 20 people. Apply at this office. 10 11 tf

CASCADE VILLAS FOR SALE.—Comprising two houses of eight rooms each and two houses of ten rooms each and three lots, on Cascade avenue. For particulars, terms, &c., apply to Chas. Hallowell, real estate agent, Colorado Springs. 10 8 tf

FOR SALE. Lot 13 (price $200) and the south half of lot 14 (price $100), block 105, Corona street near Huerfano street. Inquire of "B" this office. 9 18 tf

FOR SALE Story and a half house, containing eight rooms, pantry and closet, Lot 100x190. Barn and stables on lot. Desirable location. Terms easy. Enquire of Mrs. Lewis Hager. 2-15-tf

FOR RENT.

FOR RENT.—Furnished house, 7 rooms, good barn, city water, one block from post office. Apply to C. J. Reynolds. 10 28 tf

FOR RENT. Neatly furnished rooms, corner opposite Episcopal church, east. 10 24 tf

FOR RENT. THREE STORES ON TEJON STREET; near post office. Apply to Chas. Hallowell, real estate agent, Colorado Springs. 10 11 tf

TO LET A nicely furnished room in a good location. Apply at this office. 3 12 tf

FOR RENT.—Three nicely furnished rooms with or without board. Apply at the stone house, south Cascade avenue. 10 23 tf

TO RENT.—Desirable front room, with board for gentleman and wife. Inquire at this office 10 20 tf

FOUND

FOUND.—A dash lamp to buggy. Owner call at GAZETTE office, pay for this advertisement, and get the lamp. 10 25 tf

TO LOAN.

TO LOAN.—From $1,000 to $5,000 on first mortgage real estate security. Address G. S. Holmes, Edgerton, Colo. 10 28 2*

NEWSPAPERARCHIVE.COM